

B/25755/193/96

Planning Permit No. **APPROVED**

SUBJECT TO THE CONDITIONS IN THIS OFFICE LETTER.

No. 24748/96 Date 5/9/96

FOR MEMBR SECRETARY
MADRAS METROPOLITAN
DEVELOPMENT AUTHORITY
MADRAS - 600 008.

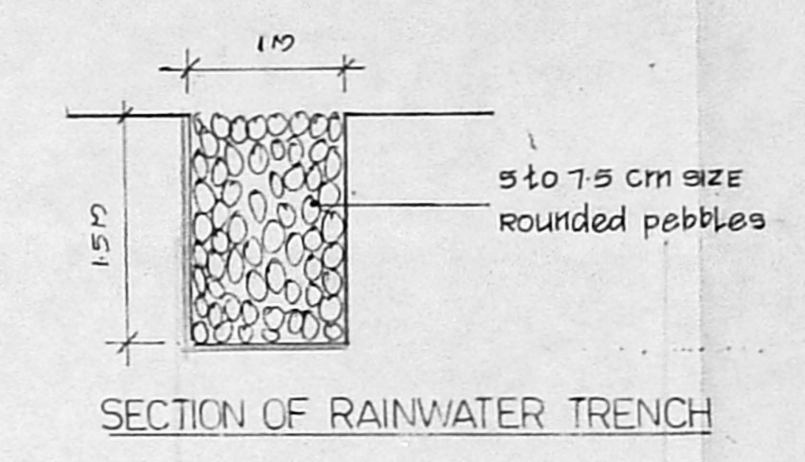
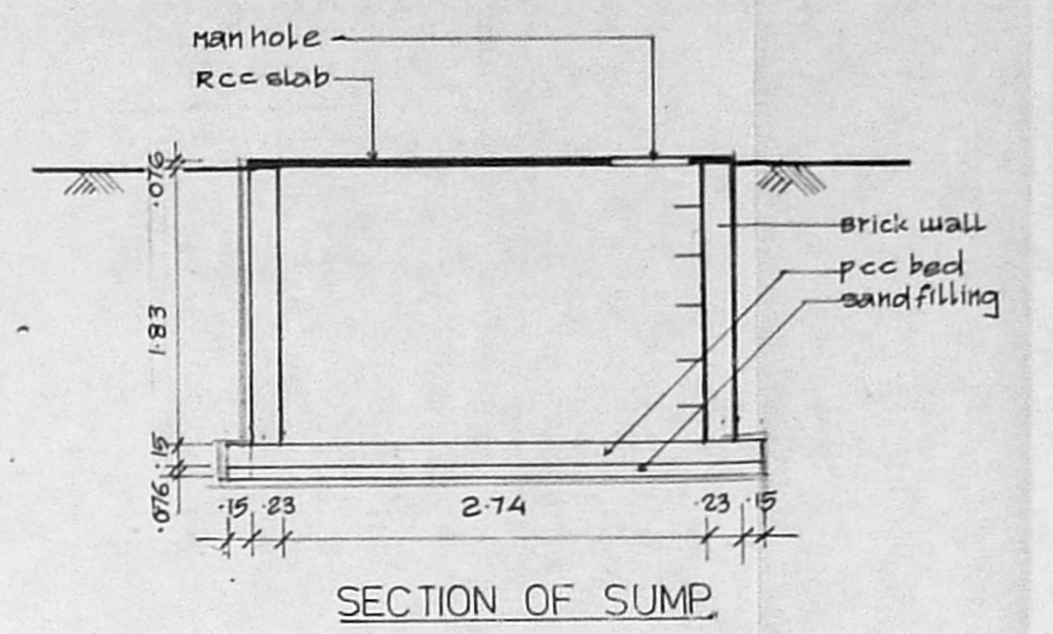
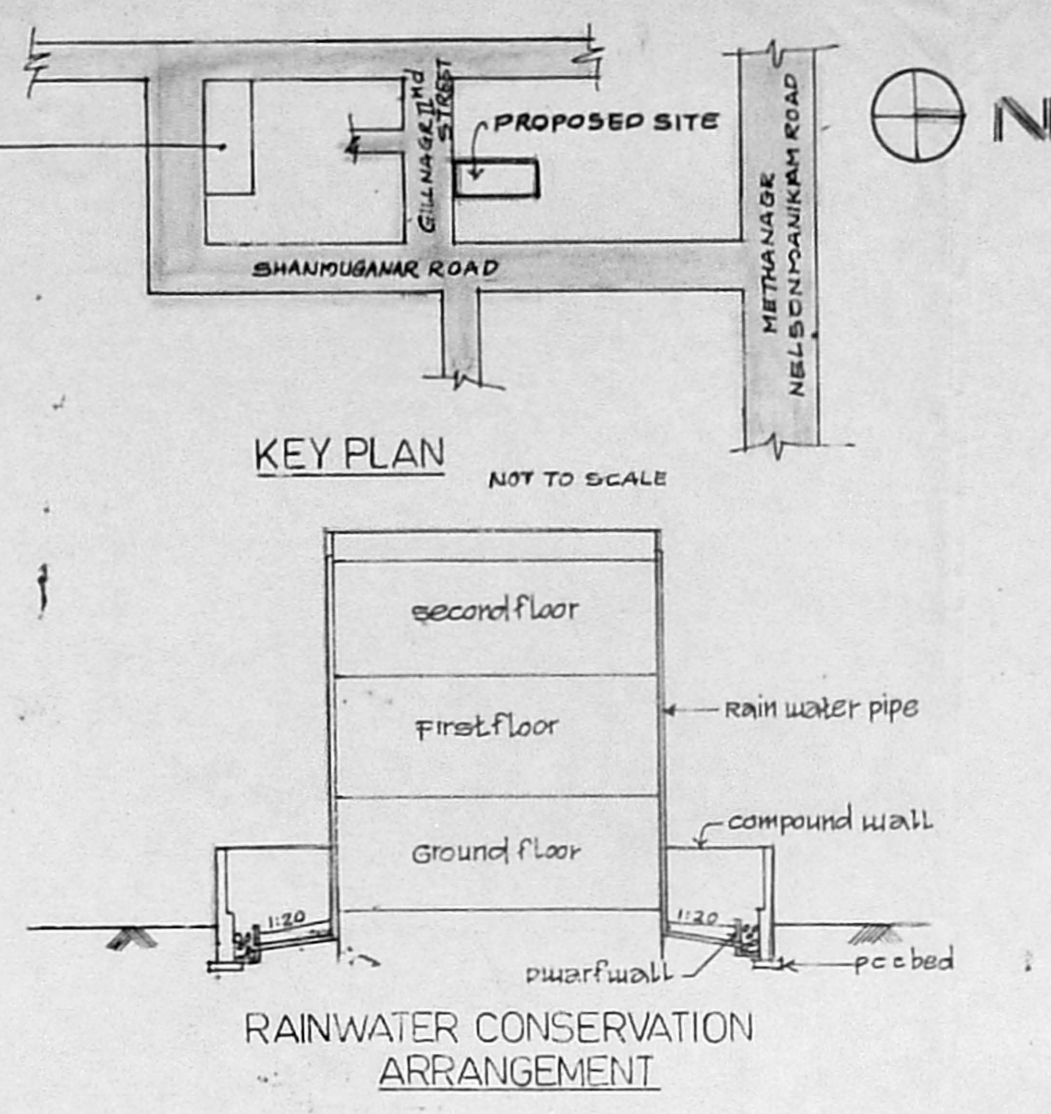
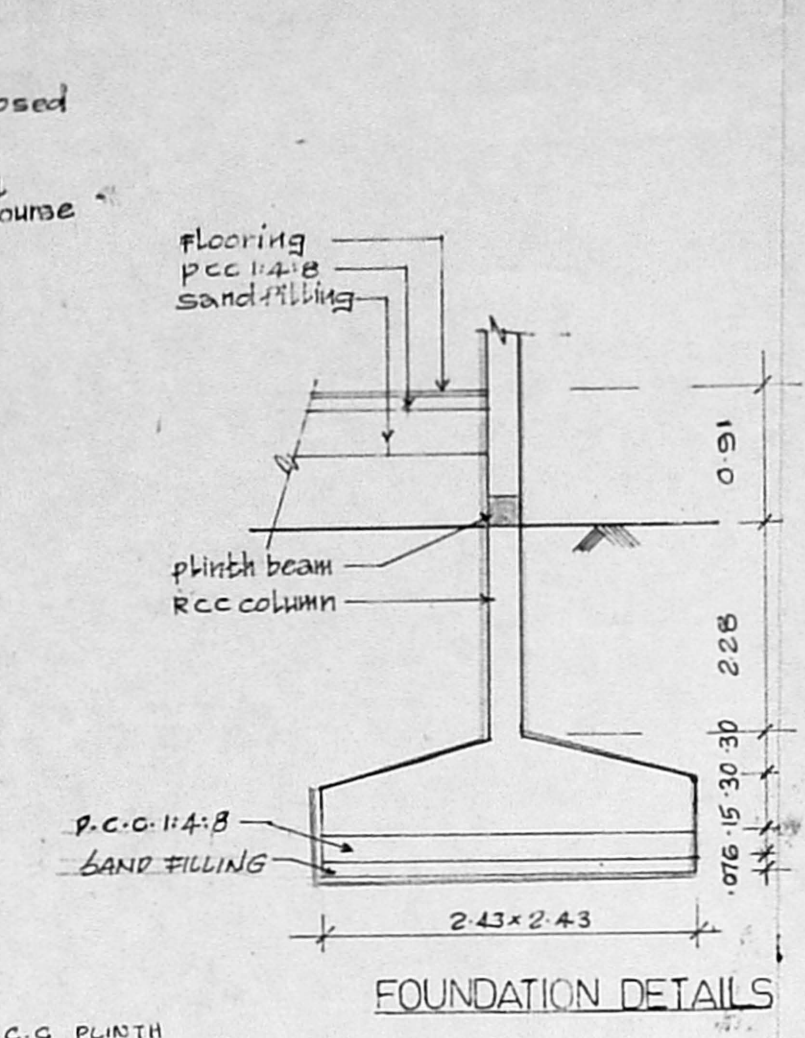
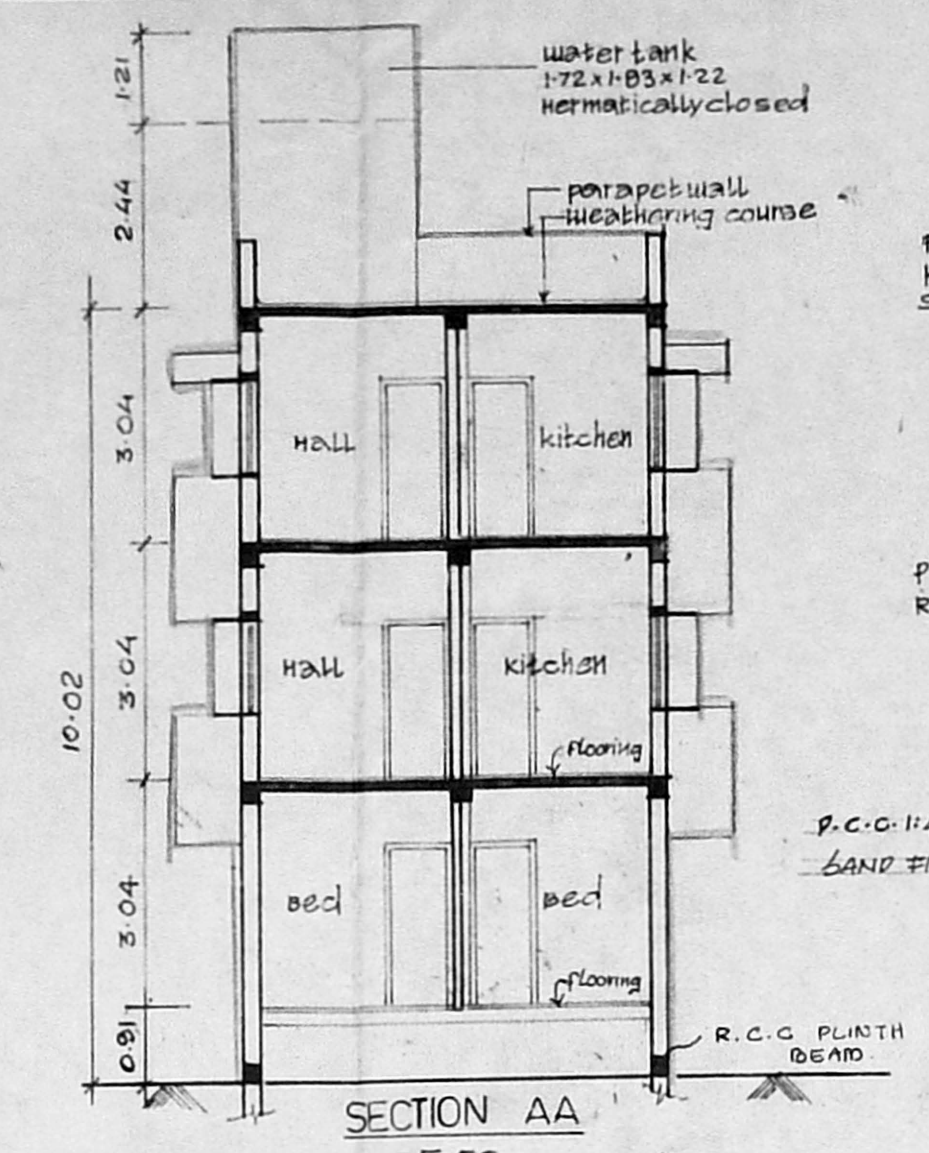

Schedule of joinery

| | | |
|----------------|------------|-----------------|
| D | door | 0.91 x 2.10 |
| D ₁ | " | 0.76 x 2.10 |
| W | window | 1.22 x 1.52 c/c |
| W ₁ | " | 0.91 x 1.52 |
| V | ventilator | 0.60 x 0.60 |
| V ₁ | " | 0.45 x 0.60 |

MMDA (B) S.B.C. No. /
File No.: P.P. 24748/96
Scrutny:
Part I 2/9/96
Part I

Area statement

| | |
|--------------|--------|
| plot area | 62.07 |
| ground floor | 158.48 |
| first floor | 194.57 |
| second floor | 194.57 |
| total area | 547.62 |

F.S.J. 1-202
PLOT COVERAGE - 43.96%

ALL DIMENSIONS ARE IN METRES

Colour index

| | |
|----------|---|
| proposed | □ |
| Road | □ |
| boundry | □ |

Proposed residential flats at
Door no-52, Gillnagar IInd street,
Choolaimedu. Puliyur village.
Madras.

Plot no 53, Survey no 44.

EXISTING PLAN APPROVED BY
PA No 702/BB DATE: 20.8.88

Signature of owner

Signature of licensed surveyor

Er. K. VENUGOPAL, Rtd. A.E.E.,
CORPORATION OF MADRAS
Civil & Sanitary Engineering Consultant
Licensed Surveyor, Class-I No: 320
Licensed Plumber, Class-I Metro Water
Supply No. Water Supply
3, Neelakanda Street, N. Choolaimedu (Choolaimedu)
Backside of Corporation School
MADRAS 600 034.

